

LearningToGo.com



**World Encyclopedia
for Palm**

Product Manual

Version 1.1

End-user License Agreement

IMPORTANT — READ CAREFULLY: This End-User License Agreement is a legal agreement between you (either an individual or a single entity) and LearningToGo for the information regarding World Encyclopedia for Palm, World Encyclopedia for Pocket PC or World Encyclopedia for Windows.

LearningToGo, a corporation formed under the laws of the United States of America, is willing to license World Encyclopedia for Palm, World Encyclopedia for Pocket PC or World Encyclopedia for Windows (including, but not limited to, computer software and associated media and printed materials), all versions and updates thereof, and the associated online documentation, to you only upon the condition that you agree to and accept all of the terms and conditions contained in this End-user License Agreement. This agreement applies to the download and use of World Encyclopedia for Palm, World Encyclopedia for Pocket PC, or World Encyclopedia for Windows and the term Software as used herein refers to each of LearningToGo products. Please read the terms carefully before downloading and installing the Software to your desktop or handheld device. BY DOWNLOADING THE SOFTWARE, INSTALLING THE SOFTWARE, COPYING THE SOFTWARE OR OTHERWISE USING THE SOFTWARE YOU CONSENT TO BE BOUND BY AND BECOME A PARTY TO THIS AGREEMENT. IF YOU DO NOT AGREE TO ALL OF THE TERMS AND CONDITIONS OF THIS AGREEMENT, IF YOU DO NOT ACCEPT THE TERMS AND CONDITIONS, THEN DO NOT INSTALL, COPY OR OTHERWISE USE THE SOFTWARE AND PROMPTLY DELETE OR DESTROY ANY COPIES OR BACKUPS YOU MAY HAVE OF THE SOFTWARE.

1. Definitions

"License key" refers to the unique key issued to a user who has paid for the registration of his installed software copy.

"HotSync Name" refers to the name given by the owner or name of the HotSync account on the desktop/handheld used during HotSync process. This term is only applicable if the user is installing the product to a Palm compatible/Palm powered device.

"HotSync Operation" refers to the process of synchronizing files from the handheld to the desktop or vice versa. This term is only applicable if the user is installing the product to a Palm compatible/Palm powered device.

"Pocket PC Owner/Hot Sync Name" refers to the name provided by the user during the device's setup. This term is only applicable if the user is installing the product to a Palm Pocket PC/ compatible powered device.

"ActiveSync Operation" refers to the process of synchronizing files from the handheld to the desktop or vice versa. This term is only applicable if the user is installing the product to a Pocket PC compatible/Pocket PC powered device.

2. Software License. LearningToGo hereby grants you a limited, non-exclusive, non-transferable, non-assignable license to use the Software. The license permits you to:

- a) Use the Software on your terminal or workstation or handheld device;
- b) Load the Software into your computer's temporary memory (RAM) or your handheld device's temporary memory (RAM/ROM);
- c) Install the Software onto a permanent storage device (a hard drive) as detailed in the documentation;
- d) Create printouts of output from the Software for your personal use only.



- e) License is only issued to the user and will only be used once per each installation of the software.
3. Description of Rights and Limitations. The license granted hereunder does not permit you to:
- a) Permit other individuals to use the Software except pursuant to the terms and conditions of this Agreement;
 - b) Unless otherwise specified, you may not modify, copy, distribute, transmit, display, perform, reproduce, publish, license, create derivative works from, transfer, or sell the Software.
 - c) Modify, translate, reverse engineer, decompile, disassemble, or create derivative works based on the Software;
 - d) Copy the Software, other than as specified above; rent, lease, grant a security interest in, or otherwise attempt to transfer rights to the Software; or
 - e) Remove or alter any proprietary notices, labels or documentation on the Software when creating permitted copies of the Software, or permitted printouts of the Software output.
 - f) No Unauthorized Reproduction. The Software is licensed and not sold to you, the end user, pursuant to the terms and conditions of this Agreement. You agree and acknowledge that LearningToGo and its licensors transfer no ownership interest in the Software, in the intellectual property in the Software, to you or anyone else under this Agreement or otherwise, and that LearningToGo and its licensors reserve all rights not expressly granted to you hereunder. Any reproduction or redistribution of the Software in violation of this Agreement is expressly prohibited by law, and may result in severe civil and criminal penalties. LearningToGo actively and aggressively enforces its intellectual property rights to the fullest extent of the law.
 - g) Export Restrictions. Use of the Software in territories where its contents are illegal is prohibited. You may not export or re-export any Software received under this Agreement except in full compliance with any applicable law. You are responsible for complying with any local laws in your jurisdiction that may impact your right to import, export or use the Software.
4. Submissions to LearningToGo. By transmitting any suggestions, information, material, or other content to LearningToGo, you:
- a) represent and warrant that such content does not infringe the intellectual property or proprietary rights of any third parties (including but not limited to patents, copyrights, trade secret, or trademark rights) and that you have all rights necessary to convey such content to LearningToGo, and
 - b) automatically grant to LearningToGo the royalty-free, perpetual, irrevocable, non-exclusive right and license to use, reproduce, modify, adapt, publish, translate, create derivative works from, distribute, redistribute, transmit, perform and display such content (in whole or part) worldwide and/or to incorporate it in other works in any form, media, or technology now known or later developed for the full term of any rights that may exist in such content. Further, LearningToGo is free to use any ideas, concepts, know-how, techniques, and suggestions contained in any content or communications you send for any purpose whatsoever,



including but not limited to creating, manufacturing, and marketing products and/or services using such information.

5. Third Party Materials, Software or Services.

- a) Third Party Materials. You acknowledge and agree that the Software may feature materials or information provided by third parties. LearningToGo makes no representation with respect to, nor does it guarantee or endorse the quality, non-infringement, accuracy, completeness, timeliness, quality or reliability such third party materials or any other materials. LearningToGo expressly disclaims responsibility and liability for all third-party provided materials contained on or accessed through the Software.
- b) Third Party Software or Services. You acknowledge that the Software may incorporate software provided to LearningToGo by third parties that was not written or developed by LearningToGo or that the Software as provided by LearningToGo or as configured by you may access or be used to access services provided by third parties not controlled by LearningToGo. Without in any way limiting the generality of the foregoing sections, and anything to the contrary in this Agreement notwithstanding, LearningToGo shall have no liability or responsibility for the operation or performance of the Third Party Software or Services and shall not be liable for any damages, costs, or expenses, direct or indirect, arising out of the performance or failure to perform of the Third Party Software or Services, or from any claims that the Third Party Software or Services or the use thereof infringes the copyright or other proprietary rights of any third party. LEARNINGTOGO MAKES NO WARRANTIES OF ANY KIND WHATSOEVER, EXPRESS OR IMPLIED OR STATUTORY, AND DISCLAIMS ALL WARRANTIES, OF MERCHANTABILITY, FITNESS FOR A PARTICULAR PURPOSE, AND NON-INFRINGEMENT IN CONNECTION WITH SUCH THIRD PARTY SOFTWARE OR SERVICES. You acknowledge and agree that your rights in such Third Party Software or Services may be subject to the terms (including the termination provisions thereof) of any license or other agreement, if any, pursuant to which LearningToGo has acquired the right to distribute or provide access to the Third Party Software or Services, and LearningToGo specifically reserves the right to modify or remove such Third Party Software or Services and to terminate all of your rights to such Third Party Software or Services under this Agreement at any time. You agree to cooperate with LearningToGo and to take all necessary actions for any such modification or removal of Third Party Software or Services by LearningToGo contemplated by the foregoing.

6. Term and Termination. This Agreement will take effect at the time you install, copying or otherwise begin using the Software. LearningToGo reserves the right at any time to deny you access to the Software or any portion thereof, and to terminate this Agreement at any time. This Agreement and the license granted hereunder will determinate automatically if you fail to comply with the limitations described herein. Upon termination, you must destroy all copies of the Software and any related documentation. LearningToGo reserves the right to modify, or upgrade the Software, or the markings, logos, information, or content relating thereto at any time, and your continued use of the Software or such replacement, modified or upgrade version shall be conditioned on acceptance of the terms of this Agreement or any superceding Agreement.



7. **Linking.** In the event that the Software at any time provides links to sites on the World Wide Web for your convenience in locating related information and services, you shall understand and accept the following. Such other sites are maintained by third parties over which LearningToGo exercises no control, and accordingly LearningToGo expressly disclaims any responsibility for the content, the accuracy of the information, and/or quality of products or services provided by or advertised on these third-party Web sites. LearningToGo has not reviewed such sites and is not responsible for the contents of such sites that may at some time become accessible by using the Software.
8. **Prohibited Uses.** The Software is not fault-tolerant and is not designed, manufactured or intended for use or resale as on-line control equipment in hazardous environments requiring fail-safe performance, such as in the operation of nuclear facilities, aircraft navigation or communication systems, air traffic control, direct life support machines, or weapons systems, in which the failure of the Software could lead directly to death, personal injury, or severe physical or environmental damage. Accordingly, LearningToGo and its licensors prohibit use of the Software in connection with such activities, and specifically disclaim any express or implied warranty of fitness for such activities.
9. **Statistical Information.** The Software may enable LearningToGo to acquire statistical data and information concerning your usage of the Software, internet speed and de-installation of the Software. By installing, copying or otherwise using the Software, you hereby unconditionally consent to the transmission of the Statistical Information to LearningToGo. Nevertheless, no personal information that may be used to identify or relate to you personally is collected, thus only information that may be used for demographics of the LearningToGo's user base as a whole.
10. **Injunctive Relief.** User acknowledges that the Software contains LearningToGo's proprietary and confidential information, and that the disclosure of such information will give rise to irreparable injury to LearningToGo. Accordingly, LearningToGo may seek and obtain injunctive relief against the breach or threatened breach of this Agreement in addition to any other rights or remedies that may be available.
11. **Complete Agreement.** This Agreement represents the complete agreement between the parties concerning its subject matter. LearningToGo may modify this Agreement at any time. Your continued use of the Software following notice of any such modification will be conclusively deemed acceptance of the revised terms of this Agreement. If any such revision is unacceptable to you, you will terminate use of the Software immediately.
12. **Governing Law.** This Agreement has been made in and will be construed and enforced in accordance with the laws the United States of America, without regard to the conflict of law principles of any jurisdiction. User expressly agrees to the exclusive jurisdiction of the courts of the United States of America with respect to any claim or dispute arising from the use of the Software or arising from or relating to this Agreement.
13. **DISCLAIMER OF WARRANTY AND LIABILITY.** USER EXPRESSLY AGREES THAT USE OF THE SOFTWARE AND IS AT THE USER'S SOLE RISK. THE SOFTWARE IS



PROVIDED ON AN "AS IS" BASIS AND WITH ALL ITS FAULTS WITHOUT WARRANTIES OF ANY KIND, EITHER EXPRESS OR IMPLIED OR STATUTORY, INCLUDING BUT NOT LIMITED TO ANY WARRANTIES OF TITLE, OF NON-INFRINGEMENT, OF QUIET ENJOYMENT, OF MERCHANTABILITY, OF LACK OF VIRUSES, OF YEAR 2000 COMPLIANT, OF ABILITY TO OPERATE ON AN UNINTERRUPTED BASIS, OF LACK OF NEGLIGENCE OR WORKMAN LIKE EFFORT, AND OF FITNESS FOR A PARTICULAR PURPOSE, RESULTS, OR OTHERWISE. IN ADDITION, WITH RESPECT TO THE USER'S OPERATING SYSTEM, SYSTEM COMPONENTS, SOFTWARE OR PROGRAMS, LEARNINGTOGO DISCLAIMS ANY WARRANTIES, EITHER EXPRESS OR IMPLIED OR STATUTORY, RELATING TO EITHER THE COMPATABILITY OF THE SOFTWARE OR ANY DAMAGE OR HARM THAT MAY ARISE FROM INSTALLING, COPYING OR OTHERWISE USING THE SOFTWARE. TO THE MAXIMUM EXTENT PERMITTED BY LAW, NEITHER LEARNINGTOGO, ITS OFFICERS, DIRECTORS, SHAREHOLDERS, SUBSIDIARIES, AFFILIATES, CONSULTANTS, AGENTS OR EMPLOYEES NOR ANY OTHER PARTY INVOLVED IN CREATING, PRODUCING, OR DELIVERING THE SOFTWARE, SHALL BE LIABLE FOR ANY CONSEQUENTIAL, DIRECT, INDIRECT, INCIDENTAL, SPECIAL, PUNITIVE OR OTHER DAMAGES WHATSOEVER (INCLUDING WITHOUT LIMITATION, DAMAGES FROM LOSS OF USE, DATA, PROFITS, BUSINESS INFORMATION, PRIVACY, OR DAMAGES FROM BUSINESS INTERRUPTION, INJURY TO PERSON OR PROPERTY, OR FAILURE TO MEET ANY DUTY INCLUDING OF GOOD FAITH AND REASONABLE CARE, FOR NEGLIGENCE, OR FOR ANY PECUNIARY OR OTHER LOSS WHATSOEVER) ARISING OUT OF USE OF THE SOFTWARE OR INABILITY TO USE THE SOFTWARE OR OUT OF ANY BREACH OF ANY WARRANTY WHETHER IN AN ACTION BASED UPON CONTRACT, TORT, NEGLIGENCE, STRICT LIABILITY, OR OTHERWISE, ARISING OUT OF OR IN CONNECTION WITH THE USE OR PERFORMANCE OF THE SOFTWARE, REGARDLESS OF WHETHER LEARNINGTOGO OR ANY OTHER PARTY INVOLVED IN CREATING, PRODUCING OR DELIVERING THE SOFTWARE OR WAS ADVISED OF THE POSSIBILITY OF SUCH DAMAGES. THE USER ASSUMES THE FULL RISK OF USING THE SOFTWARE. NOTWITHSTANDING THE FOREGOING, THE TOTAL AMOUNT OF LEARNINGTOGO'S LIABILITY TO USER SHALL BE LIMITED TO THE AMOUNT THE USER HAS PAID FOR THE USE OF THE SOFTWARE, IF ANY.



TABLE OF CONTENTS

CHAPTER 1: INTRODUCTION	1
1.1 PRODUCT FEATURES	1
1.2 ORDER INSTRUCTIONS	2
1.2.1 <i>Purchase World Encyclopedia for Palm</i>	2
1.2.2 <i>Registration Instructions</i>	2
1.2.3 <i>Enter License Key</i>	3
1.3 SYSTEM REQUIREMENTS	4
CHAPTER 2: INSTALLATION INSTRUCTIONS	5
CHAPTER 3: UNINSTALLING THE SOFTWARE.....	9
CHAPTER 4: MAIN FUNCTIONALITIES	10
4.1 SEARCH VIEW	10
4.2 CATEGORY VIEW	11
4.3 BOOKMARKS FEATURE	13
4.4 HISTORY FEATURE.....	13
CHAPTER 5: FREQUENTLY ASKED QUESTIONS.....	14
CHAPTER 6: CUSTOMER SUPPORT	18
GLOSSARY	19

Chapter 1: Introduction

1.1 Product Features

World Encyclopedia for Palm is a compact database application that gives you over 27,500 facts in 127 information categories on more than 260 countries, territories, and oceans. It features full-color flags and maps. That's a world of information at your fingertips!

World Encyclopedia for Palm features:

- Database of more than 27,000 facts in 127 information categories on more than 260 countries
- Optimized for fast searching; highly compressed information database
- Intuitive search process allows for quick retrieval of country-specific information
- Extremely user-friendly interface, featuring one-tap easy access to most functions
- Allows saving individual data screens to bookmarks
- Features history of up to 20 data screens last accessed
- Full-color maps and flags for individual countries, territories or oceans
- Copy selected word or entire contents of the current data screen to clipboard
- Supports Clipboard function
- Supports color handheld devices
- Supports Palm expansion/memory cards:

- Sony Memory stick
- SD memory card
- CF memory card
- Other VFS compatible device

Other versions:

Other versions of World Encyclopedia are currently under development. For more information, please visit our website at <http://www.learningtogo.com>.



1.2 Order Instructions

1.2.1 Purchase World Encyclopedia for Palm

To purchase World Encyclopedia for Palm, visit our website at: <http://www.learningtogo.com>. You will also find other LearningToGo educational products that may interest you or best help you with your needs.

1.2.2 Registration Instructions

The shareware version of World Encyclopedia for Palm allows you to use it for evaluation during a 10-day trial period. To continue use after your trial period has expired, you need to purchase a license key. The license key is based on your HotSync name. When purchasing a license key, please provide the correct HotSync name of your Palm device. [Click here](#) to know more about the HotSync name.

When you register, you will get FREE future minor updates, discounted purchases on major upgrades, special offers, and first-priority customer support.

[Click here](#) to go to our website to purchase a license key.

After the purchase, please allow up to 48 hours to receive your license key. When you receive the license key, please follow these steps to enter them to your installation of World Encyclopedia for Palm:

1. Launch World Encyclopedia for Palm in your handheld.
2. In the 'Search' screen, bring up the Menu by tapping the Menu button located in the graffiti area or by tapping on the title of the screen.
3. Then tap on 'Options', and then tap on 'Register'.
4. In the next screen, the 'Registration' screen, please verify your Hotsync name.
5. Then enter the license key in the space provided.
6. Tap 'OK' button.

That's all. You can now use World Encyclopedia for Palm without limitations.

TIP: If you encountered difficulties when entering the license key, please don't hesitate to contact our customer support team. You need to provide us the HotSync name as seen in the Registration screen, plus the e-mail address you provided when you purchased the license key, and the hex-value of your HotSync name. To obtain the hex-value, tap on your HotSync name within the Registration screen of World Encyclopedia for Palm.



1.2.3 Enter License Key

To continue using the World Encyclopedia for Palm after the trial version, you have to enter the license key. You will have to purchase a license key that will be sent to you via e-mail. Kindly visit our website for more information: <http://www.learningtogo.com>.

To enter the license key, tap the menu bar of the software, you should see three (2) main menu items namely: Edit and Options. Choose "Options" and then tap "Registration." Check the illustration below:



Kindly tap the sub-menu "Registration" to register the license key and continue using World Encyclopedia for Palm.

If you just recently purchased the software, please allow us up to forty-eight (48) hours to send you the license key.



Enter the license key given by our costumer support team diligently.

If you are having problems with the license key generated, please send the hex value of your HotSync Name to our customer support team. To get the hex value, tap the HotSync Name slightly.



1.3 System Requirements

To install and run World Encyclopedia for Palm on your handheld device, you must meet the following minimum requirements:

- **For Windows users**
 - **Desktop PC**
 - Windows 98 or Windows ME or Windows 2000 or Windows XP
 - Pentium class
 - 16MB free hard disk space
 - 32MB of available memory
 - Palm Desktop software for Windows (latest version)
 - HotSync Manager for Windows (latest version)

- **For Mac users**
 - **Apple Macintosh**
 - PowerPC processor
 - Mac OS X (version 10.1.2 or higher)
Or
Mac OS 9.x with 12 MB of available memory
 - 16 MB Free hard disk space
 - Palm Desktop software for Mac (latest version)
 - HotSync Manager for Mac (latest version)

- **Palm device**
 - **Palm compatible device**
 - at least Palm OS 3.5.1
 - 4.8MB* of storage RAM
 - 32 KB of dynamic RAM

**Memory size requirement depends on the database sizes installed. The shown memory size requirement includes the a default installation for colored handheld devices and the low resolution maps database.*



Chapter 2: Installation Instructions

To install World Encyclopedia for Palm, please follow these instructions:

Step 1: Download the encyclopedia from our website. This manual is typically bundled with the encyclopedia in a zip file. In case you haven't downloaded it, [click here](#) to go to our download page.

Step 2: If you have downloaded a zip file (.ZIP file for Windows or .SIT file for Mac), extract its contents to a folder. Take note of the folder location, you will need to access the files to install them to your Palm device.

Here's a screenshot of the extracted directory:

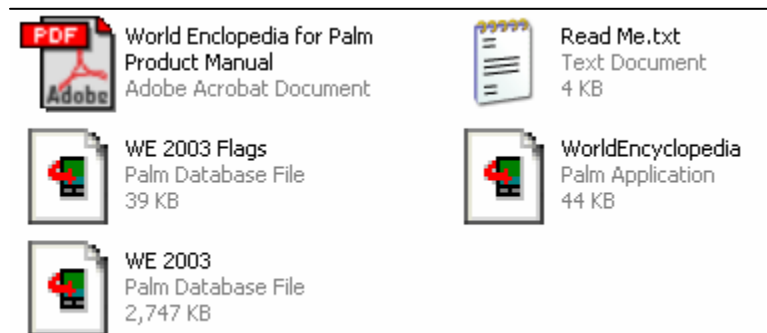

Tip: You will need a zip file extraction software to extract the files. You can obtain any of the popular zip extraction software. For Windows, you can use WinZip from www.winzip.com. For Mac, you can use StuffIT from www.aladdinsys.com.

Step 3: Double-click on the following files to install them to your Palm device:

For black-and-white devices: **WorldEncyclopedia.prc**, and **WE 2003 Info.pdb**

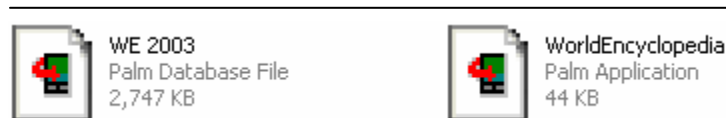

For colored devices: **WorldEncyclopedia.prc**, **WE 2003 Info.pdb** and **WE 2003 LoRes Flags.pdb**. You can also download the optional high resolution maps **WE 2003 HiRes Maps.pdb** from our website. In case you haven't downloaded it, [click here](#) to go to our download page.

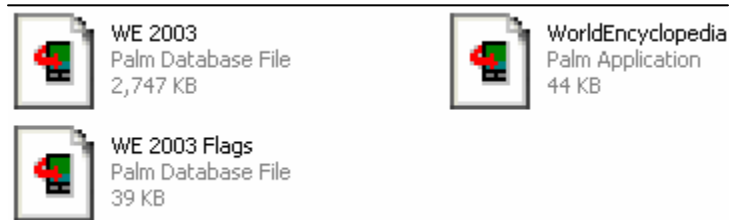

The Palm Install Tool will flag the files for installation during the next HotSync operation. Here's a screenshot of the Palm Install tool, after you have double-clicked the files:

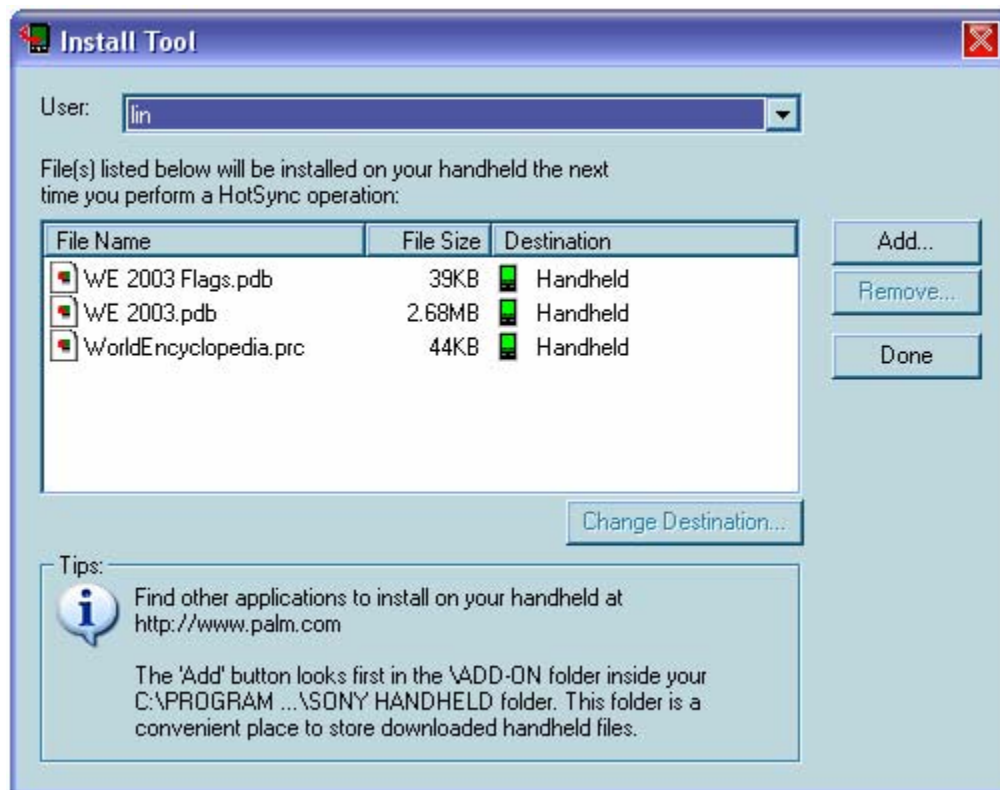

Note: The illustration below shows the Install Tool when you are using a colored device. Kindly remove the maps databases, if you are using a black and white device.



Optional Step: If you want to install the database in an expansion card, you need to change the destination within the Palm Install Tool. To change the destination, click on the 'Change Destination' button located directly below the list of files.

In the 'Change Destination' screen, select the files you wanted to place in your expansion card. After you have selected them, click on 'OK'. Here's a screenshot of the 'Change Destination' screen:

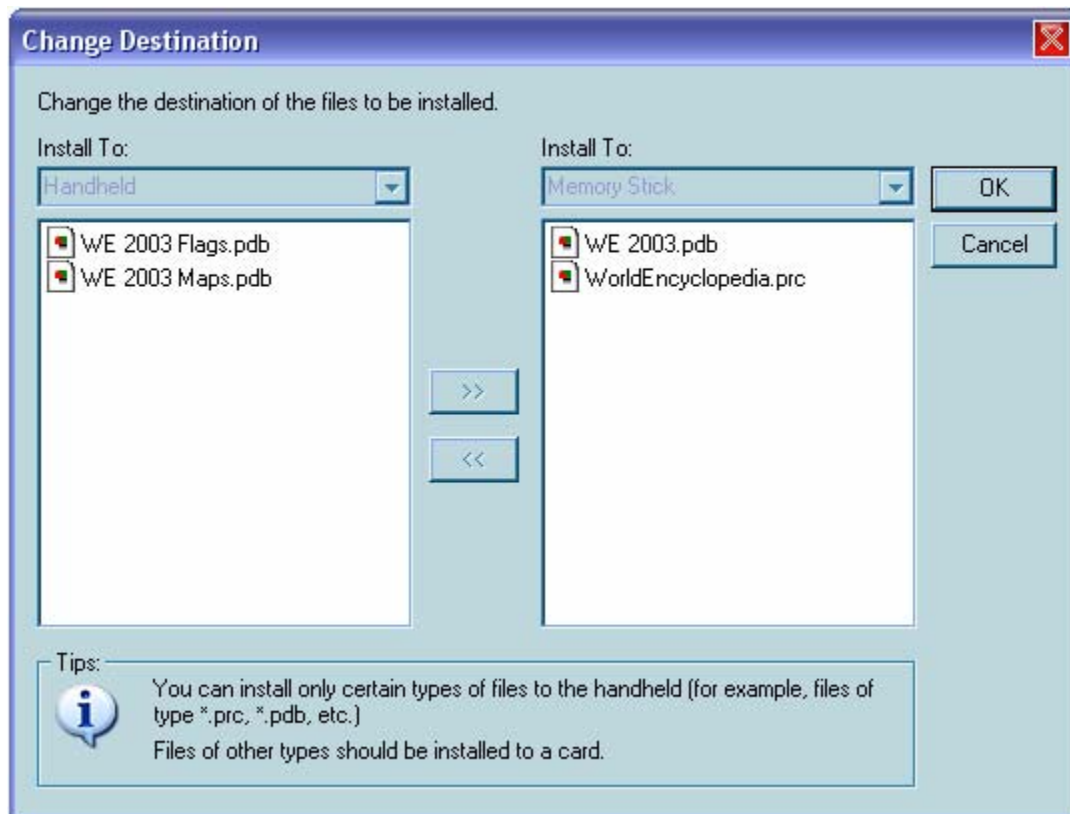

Tip: An expansion card is a memory storage device that allows you to store files. An expansion card comes in different sizes, from 32MB to 128MB. There are three common types of expansion card: Secure Digital Card (SD Card), CompactFlash Card (CF Card), and Memory Stick (MS). Depending on your device, you may have one of the three types, please refer to your device's manual for more information on the supported expansion card type.



Step 4: Perform the HotSync operation for your device. This step transfers all files to your Palm device or to your selected expansion card. Please be patient with the operation, it may take a while to complete the transfer due to its size. The larger the dictionary size, the longer the HotSync operation will take.

Here's a screenshot of the HotSync screen:



Chapter 3: Uninstalling the software

To uninstall World Encyclopedia for Palm, please follow the instructions below.

First, tap on the menu bar. You should see two (2) main menu items: App and Options. Choose App then tap "Delete".

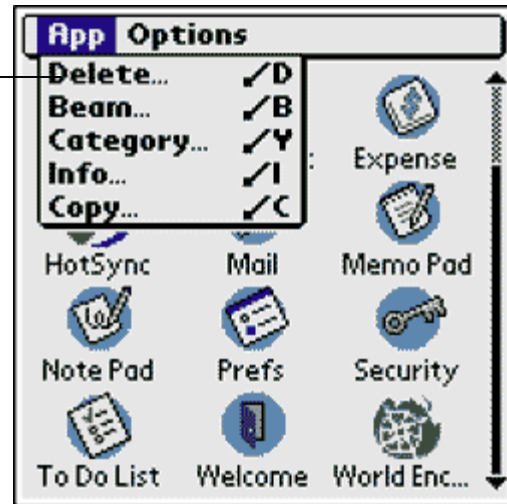

Second, highlight the application you want to remove then tap "Delete."

You will be asked to confirm the removal of the application.

Tap the desired button.



Chapter 4: Main Functionalities

4.1 Search View

You can view the list of countries in the search view, and country categories by clicking on the list. You can scroll through the list with the scroll buttons or use the page-up and page-down hard keys on your handheld*.

Enter country name to search for in the Search box (using Graffiti, the on-screen keyboard, paste from clipboard, or portable keyboard). The list of countries will scroll to the nearest match as you type. Tap a country name in the list to access the categories for that country. Use the Up/Down buttons of your handheld to manually scroll up and down the list page by page.

Bookmark and History features are accessible from the bottom toolbar.

*On Palm OS compatible devices only.

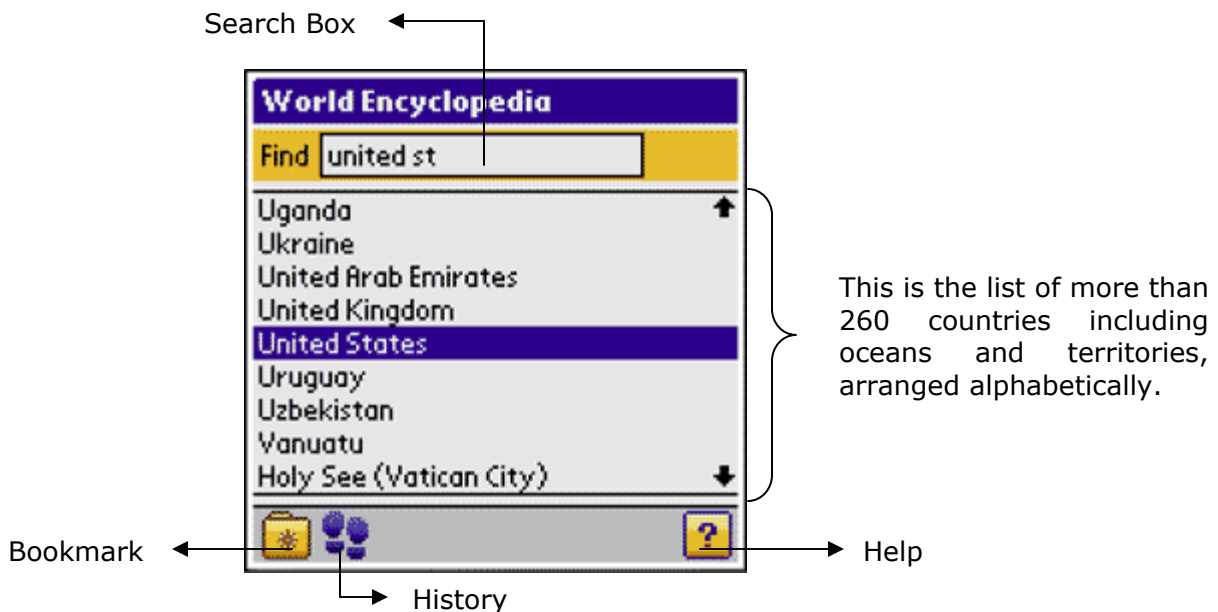

4.2 Category View

Tapping on a country name will allow you to view the list of categories for that country.



This shows the specific categories available in the country tapped.

The categories are organized into information groups to allow you to quickly locate country-specific information. You can expand to view or collapse to hide the list of categories according to your preference. There are a total of 9 category groups. Tap on a category group to display a list of categories under that group.



Tapping one of the main menus will display the sub-menus.





Select a category to display the data screen for that category.

Highlight selected text on the data screen and tap on the Copy icon to copy the selected text to the Clipboard.



Or simply tap on the Copy icon and choose Copy All to copy the entire contents of the data screen to the clipboard.



4.3 Bookmarks Feature

Bookmarks can be accessed from the bottom toolbar. A click on the button pops up a list of previously marked words. A click on the word will jump directly to its definition. Bookmark entries are remembered in between sessions and device resets.

Click on the '<Mark this>' or '<Unmark this>' to mark or unmark the current word, respectively.



4.4 History Feature

The history feature can be accessed from the bottom toolbar and remembers the last twenty (20) views.



Tap the History (footprints) icon to see a list of the most recently viewed screens. Closing the application or turning handheld off will not automatically erase all entries. Select <Clear all> to manually remove all entries.



Chapter 5: Frequently Asked Questions

- I also have a second PDA my wife uses. Can I use the same license key for this second PDA?

Answer: The World Encyclopedia for Palm license key is unique to every device. You would have to purchase another one for your wife's handheld.

- I just purchased and downloaded your product and it is asking me to register the product as if it was a trial version.

Answer: Newly registered users of the World Encyclopedia for Palm will be sent license keys to have unlimited access to the software. Please allow us up to forty-eight hours to process this.

- Does the World Encyclopedia for Palm support memory sticks?

Answer: Yes, it supports memory cards. Our clients get upgrades for free.

- I see the World Encyclopedia for Palm on Zip file but I have a Mac. Does World Encyclopedia support Mac?

Answer: Yes.

- What handhelds support World Encyclopedia for Palm?

Answer: World Encyclopedia supports Palm OS 3.5.1 and above.

- When I double click on the World Encyclopedia files (WorldEncyclopedia.prc, WE 2003.pdb for black-and-white devices, and WorldEncyclopedia.prc, WE 2003.pdb and WE 2003 Flags.pdb for color devices), the computer tells me that it already exists. What's my next step?

Answer: The next step would be to HotSync your device.

- My registration key doesn't work.

Answer: The registration key or license key is based on your Hotsync name. Please send us the correct Hotsync name for us to revise your license key.

To verify the correct HotSync name, please follow these steps:

- Launch World Encyclopedia for Palm in your palm device.



- Bring up the menu, on the search window.
 - Tap on "Options", then "Register".
 - On the next window, your HotSync name is labeled "HotSync name".
- I gave you a wrong Hotsync name. How can I correct it?

Answer: We should be able to affect the changes on your license key as soon as we get more information. Kindly send us the hex value of your Hotsync name and we will correct it from our end.
 - I wish to give World Encyclopedia for Palm as a gift but I don't know his Hotsync name.

Answer: We would gladly transfer the registry to his name. Please ask him his Hotsync name and we will affect the changes.
 - I recently purchased the World Encyclopedia for Palm but I don't have the license key yet.

Answer: Please allow us up to forty-eight hours to process your registration.

 If it has been over forty-eight hours since your purchase, please let us know and we will send you your license key in the soonest possible time.
 - My registration ID does not work with my hotsync name.

Answer: Please send us the HEX value of your HotSync name so that we can generate the proper license key for you.
 - I got the promo key for the e-Book but it doesn't work.

Answer: As stated in the registrations e-mail we sent you, you may avail of our FREE! E-Books at our site:

<http://www.learningtogo.com>

Click on the desired e-Book. A new page will open, please click on the Promo Download. From there, please fill up the information needed and start downloading the desired e-Book.
 - I had purchased World Encyclopedia for Palm, but the downloaded file doesn't include the maps. How do I download the version with the maps?

Answer: You can download the additional maps database for FREE from our [download page](#). After downloading, make sure to Hotsync your device.



- I purchased World Encyclopedia for Palm today, but I don't know how to claim my FREE eBooks.

Answer: The instructions on claiming your FREE eBooks is included in the license key e-mail, which will be sent within 48 hours from the date of your purchase.

- I purchased World Encyclopedia for Palm, but the license key "author" does not work.

Answer: "Author" is not your license key. Your license key will be e-mailed to you within 48 hours from the date of purchase.

- When I tried to purchase World Encyclopedia for Palm from your website, I get the message: 500 Internal Server Error. What happened?

Answer: This is a temporary server error. Please try again at a later time.

- Where do I download my World Encyclopedia for Palm?

Answer: You can download World Encyclopedia for Palm thru our link:

http://www.learningtogo.com/wenc_downloads.php

The optional map database can be directly downloaded thru our site.

- How long does it take for me to download the files?

Answer: If you're using a dial-up connection, try downloading during off-peak hours. The downloadable file is 2.8 MB and should take approx. 25 min. on a 56k dial-up connection.

- I waited for several minutes for the file to download. But it suddenly stops.

Answer: Basing on a 56 k modem, the downloading would take approximately take about 25 minutes. For a faster download, you try downloading during off peak hours in your area.

- When I tried to install, it says I don't have enough memory. Where do I get more memory?

Answer: Most later generation PDAs supports expansion cards. Standard cards gives you an extra 140mb on your memory while others offer as much as 4 GB of added memory. If your PDA does not support memory cards, please remove other software and files to accommodate the World Encyclopedia for Palm.



- Why can't I sync the World Encyclopedia files onto my palm?

Answer: The file you downloaded from the Internet comes in Zip Format. You need to extract it first before you could install it to your PDA.

- I am positive I have World Encyclopedia in my Palm but I do not know how to open it.

Answer: You need both the application file (.prc) and the database file (.pdb) for World Encyclopedia to work. The flag and map databases are optional, and World Encyclopedia will work without them. Please verify that you have the required files installed.

- When syncing World Encyclopedia for Palm, I received this Install Tool Error "Unable to install.... File does not exist."

Answer: The 'File does not exist' error occurs if you have not properly decompressed the files before installation.

- How do I know the HotSync will install the file in the next synchronization?

Answer: To confirm that HotSync will install the files in the next synchronization, launch the palm Install tool. To run, go to your Start menu, click on your device's program folder, then click "Install tool". In the program screen, you should see **WorldEncyclopedia.prc** and **WE 2003.pdb** in the list.



Chapter 6: Customer Support

If you need assistance during installation, registration, or when using World Encyclopedia for Palm, please don't hesitate to contact our customer support staff. We can only provide customer support through e-mail.

Please send us a detailed description of the assistance you require and any specific difficulty you have encountered. Send your e-mail to support@learningtogo.com or visit our website at <http://www.learningtogo.com>.



Glossary

- License Key – refers to the unique key issued to a user who has paid for the registration of his installed software copy. This is needed to run World Encyclopedia for Palm when the trial version expires.
- HotSync Name - refers to the name given by the owner or name of the HotSync account on the handheld used during HotSync process. This term is only applicable if the user is installing the product to a Palm compatible/Palm powered device.
- HotSync/ActiveSync Operation - refers to the process of synchronizing files from the handheld to the desktop or vice versa. This term is only applicable if the user is installing the product to a Palm compatible/Palm powered device.
- Hex Value – refers to the hex representation of the Hotsync name.

